

1/2 STEP BEHIND THE GUIDE

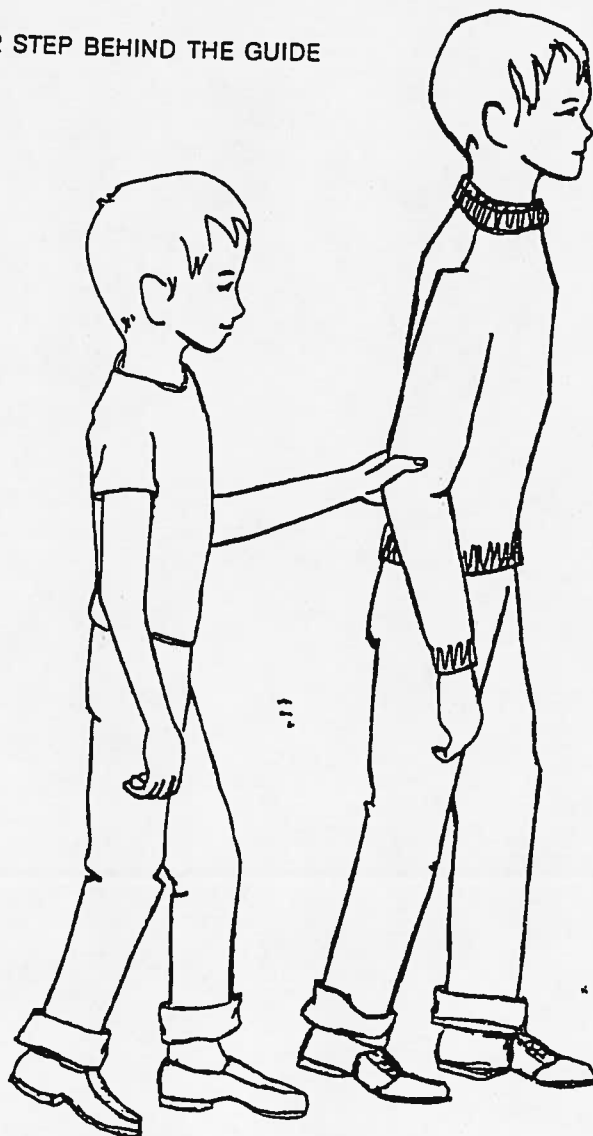

GRIP USED WITH SIGHTED GUIDE  
(SIDE VIEW)

FIG. 2

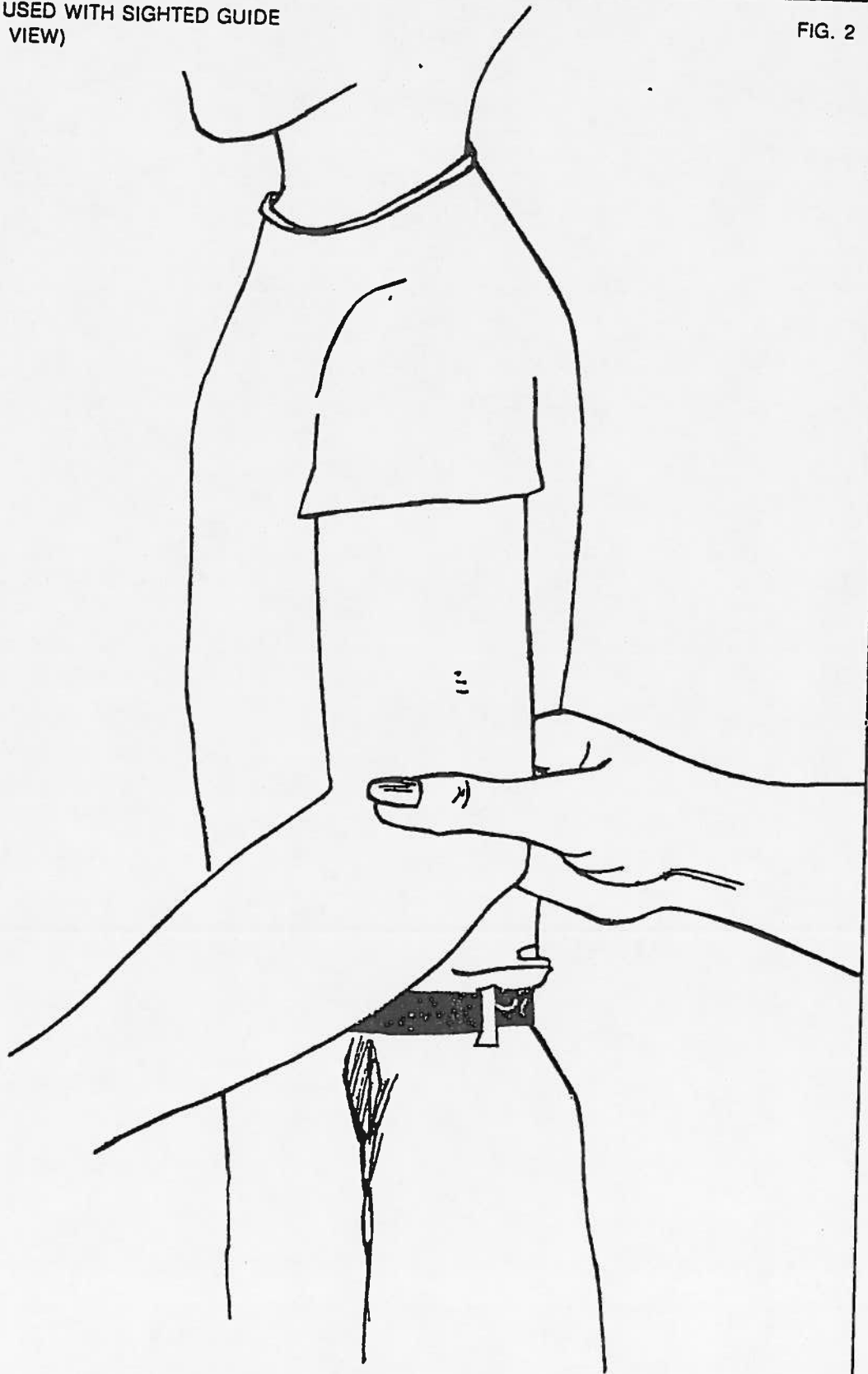

GRIP USED WITH SIGHTED GUIDE  
(BACK VIEW)

FIG. 3

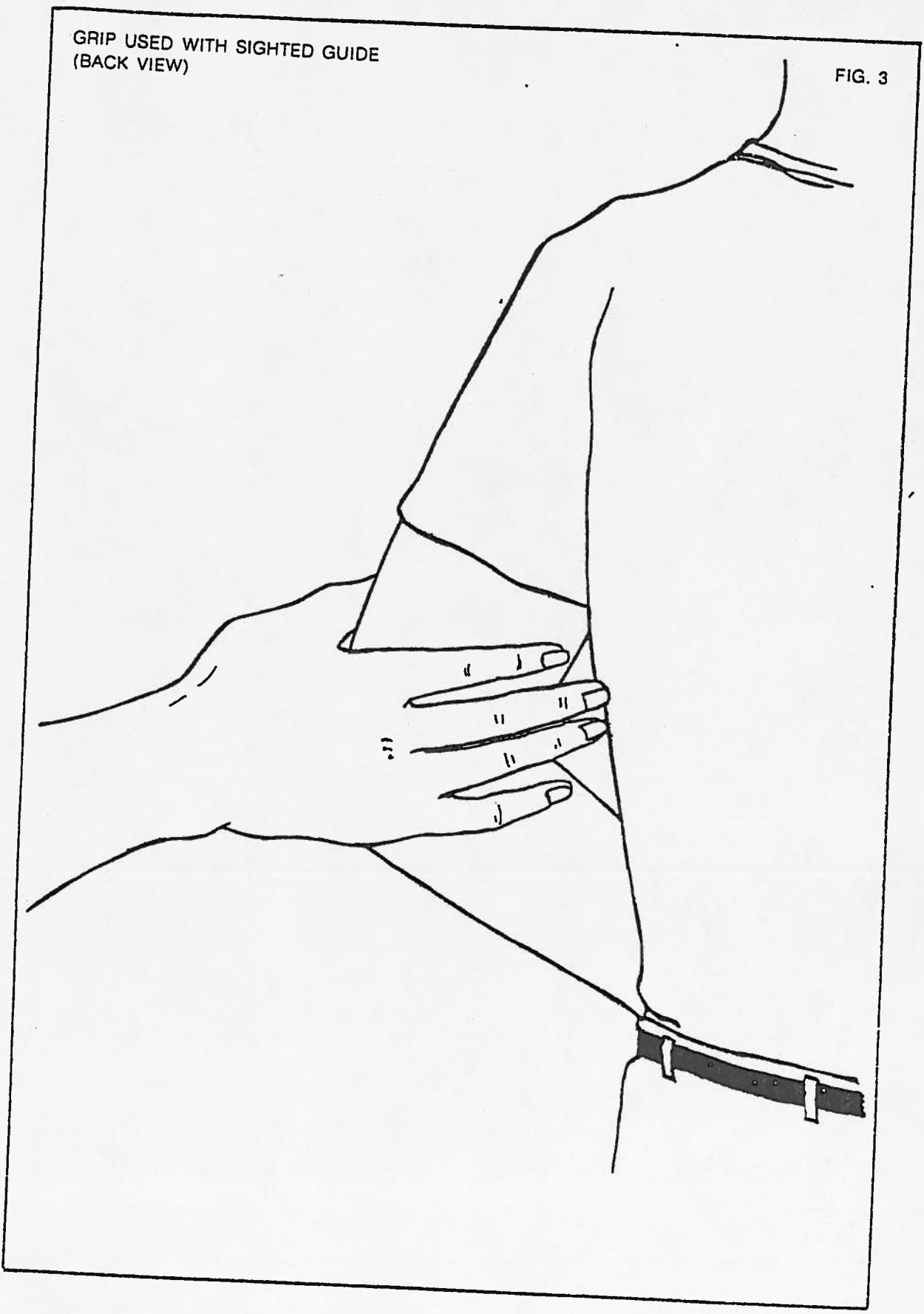

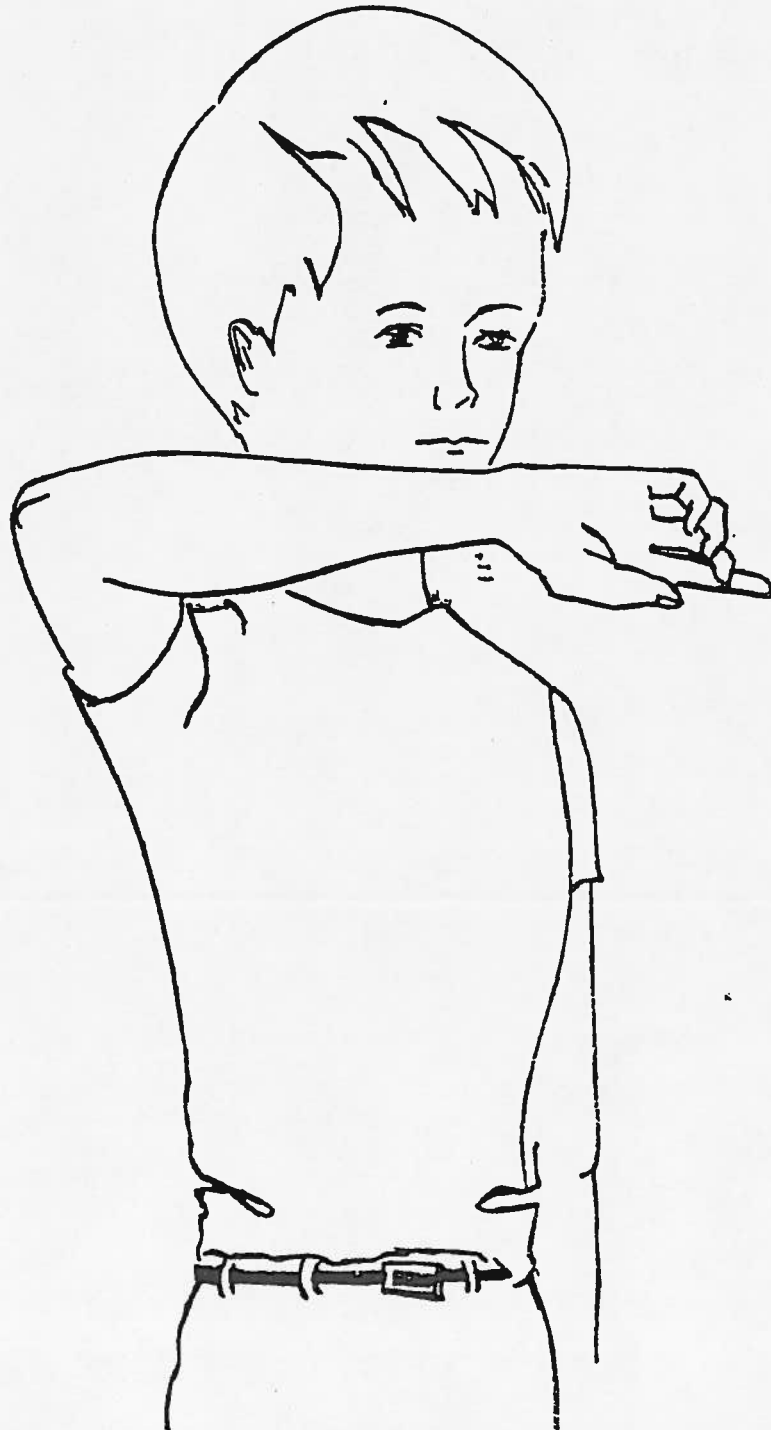

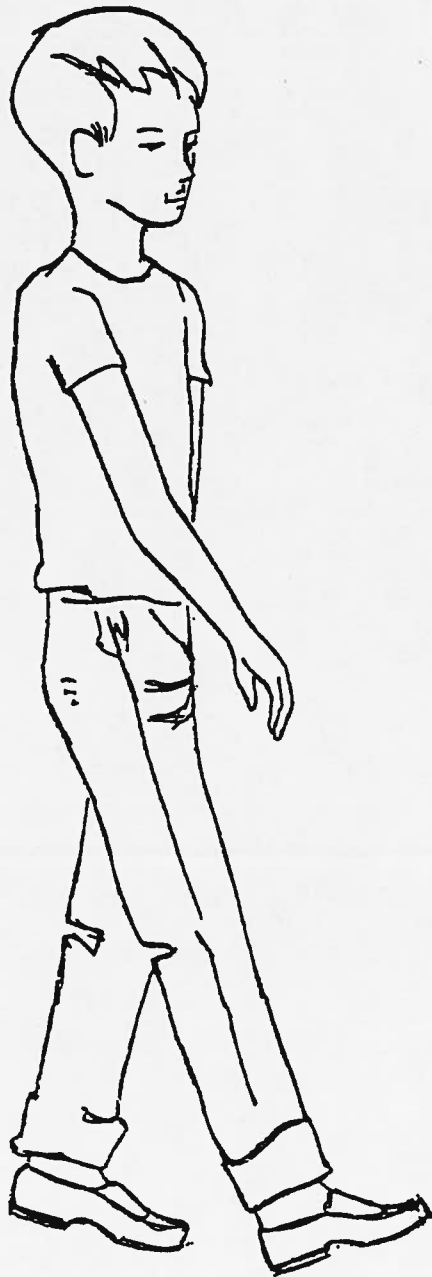

FIG. 6a

FIG. 6b

UPPER AND LOWER HAND AND FOREARM TECHNIQUES EMPLOYED TOGETHER

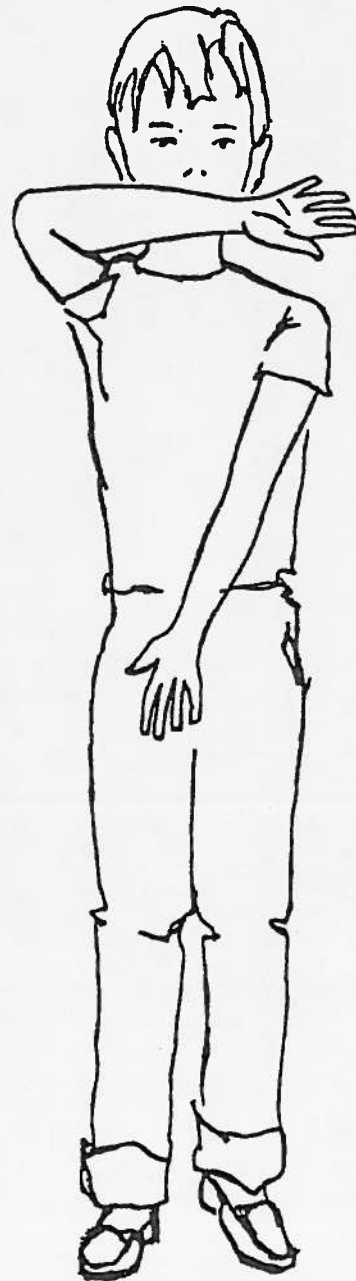
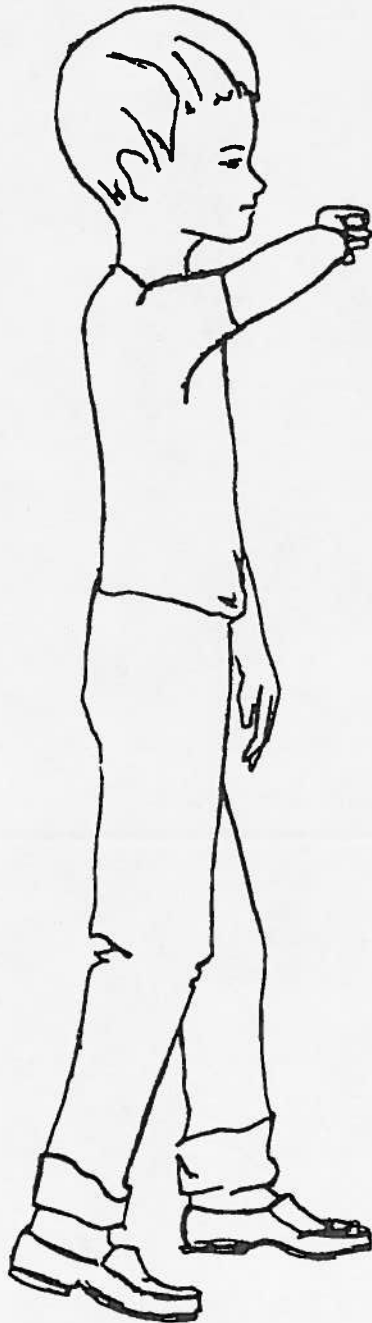

FIG. 7a

SIDE VIEW TRAILING WALL

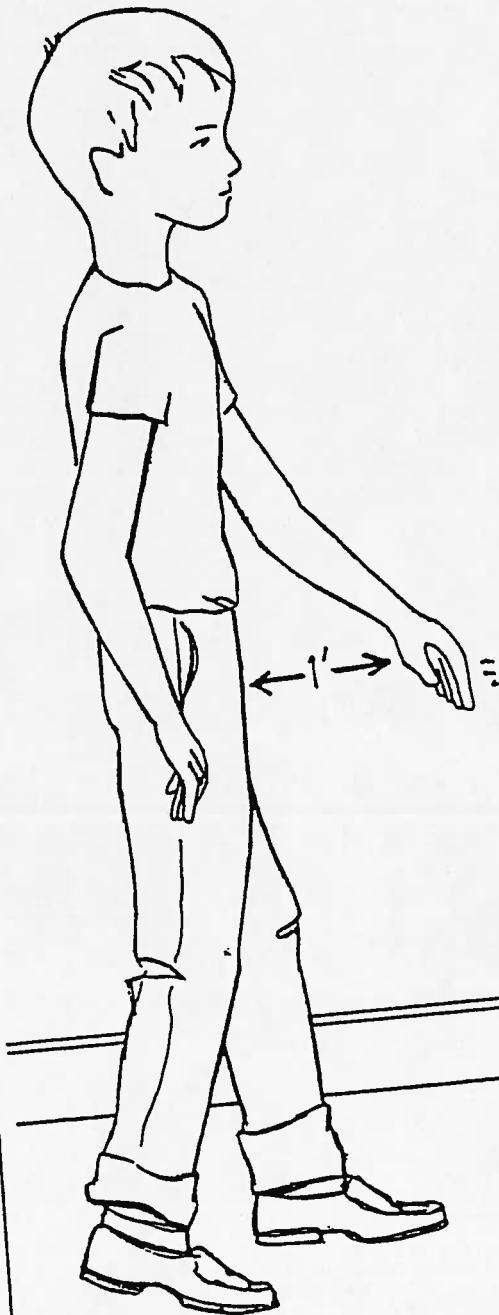
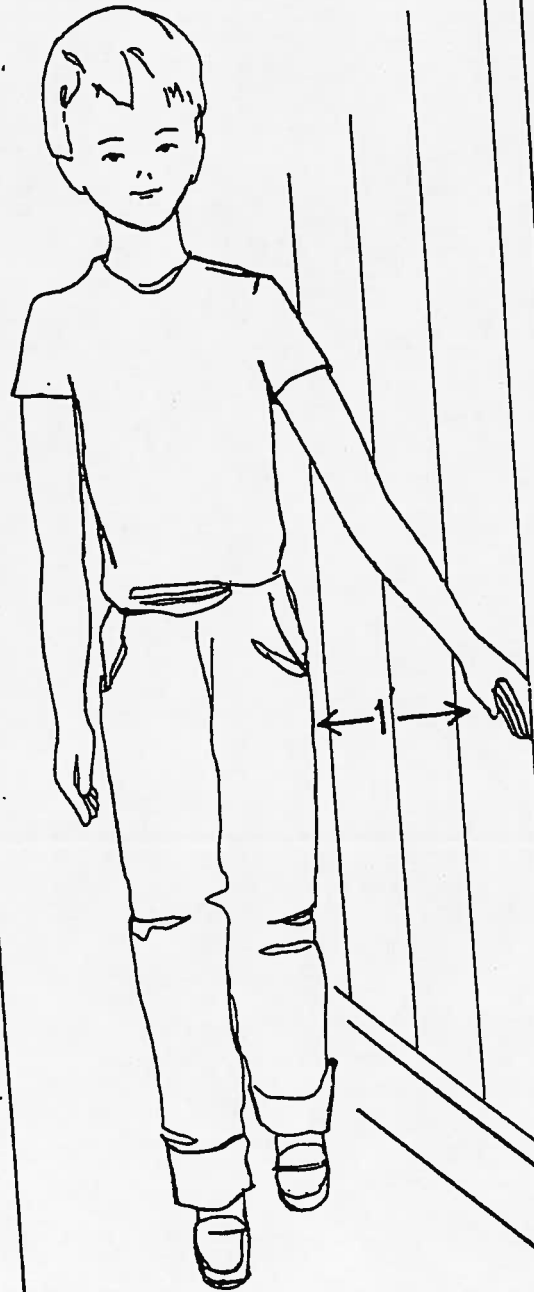

FIG. 7b

FRONT VIEW TRAILING WALL



LOCATING DROPPED OBJECTS

